

Patient report

Bio-Rad DATE: 12/03/2019
D-10 TIME: 05:20 PM
S/N: #DC2K755917 Software version: 4.30-2
Sample ID: 10507429
Injection date 12/03/2019 05:15 PM
Injection #: 50 Method: HbA1c
Rack #: --- Rack position: 3

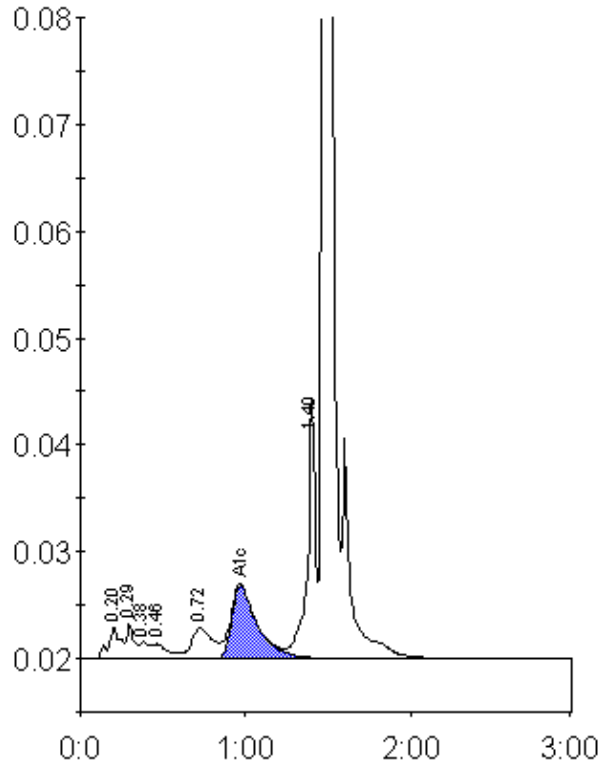

Peak table - ID: 10507429

Peak	R.time	Height	Area	Area %
A1a	0.20	3018	15159	1.3
A1b	0.29	3274	10313	0.9
Unknown	0.38	1583	6178	0.5
F	0.46	1401	9222	0.8
LA1c/CHb-1	0.72	2906	25185	2.1
A1c	0.97	6887	74956	8.9
P3	1.40	24275	79277	6.7
A0	1.47	327291	969981	81.5
Total Area:	1190273			

Concentration:	%
A1c	8.9